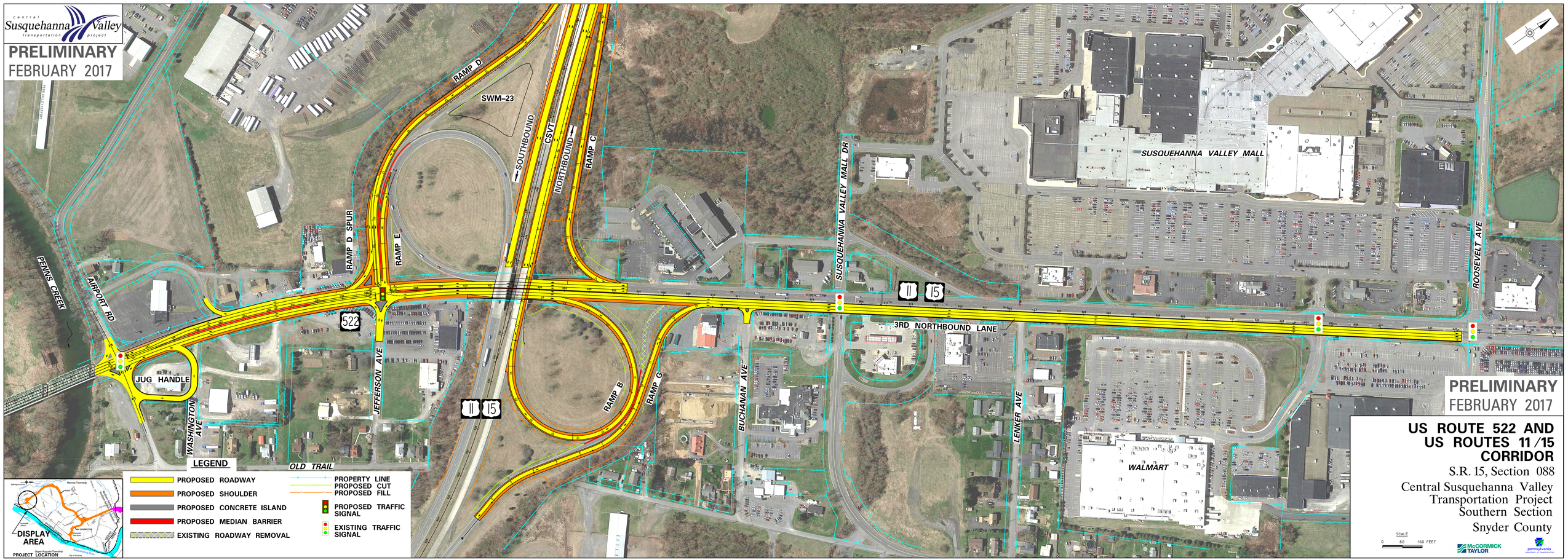
central Susquehanna Valley transportation project
PRELIMINARY
FEBRUARY 2017
RAMP D
SWM-23
SOUTHBOUND
CSVT
NORTHBOUND
RAMP C
RAMP D SPUR
RAMP E
PENNS CREEK
AIRPORT RD
522
JUG HANDLE
WASHINGTON AVE
JEFFERSON AVE
OLD TRAIL
11
15
RAMP B
RAMP G
BUCHANAN AVE
SUSQUEHANNA VALLEY MALL DR
3RD NORTHBOUND LANE
LEINKER AVE
SUSQUEHANNA VALLEY MALL
WALMART
ROOSEVELT AVE
LEGEND
PROPOSED ROADWAY
PROPOSED SHOULDER
PROPOSED CONCRETE ISLAND
PROPOSED MEDIAN BARRIER
EXISTING ROADWAY REMOVAL
PROPERTY LINE
PROPOSED CUT
PROPOSED FILL
PROPOSED TRAFFIC SIGNAL
EXISTING TRAFFIC SIGNAL
DISPLAY AREA
PROJECT LOCATION
PRELIMINARY
FEBRUARY 2017
US ROUTE 522 AND
US ROUTES 11/15
CORRIDOR
S.R. 15, Section 088
Central Susquehanna Valley
Transportation Project
Southern Section
Snyder County
SCALE
0 80 160 FEET
McCORMICK TAYLOR
pennsylvania